

Information Sources

Supervisor's Office
Uncompahgre National Forest
2250 Highway 50
Delta, CO 81416
(970)874-6600
TTY:(970)874-6660

Grand Valley Ranger District
2777 Crossroads Blvd.
Grand Junction, Co 81506
(Voice and TTY)
(970)242-8211

Ouray Ranger District
2505 S. Townsend
Montrose, CO 81401
(970)240-5300

Norwood Ranger District
1150 Forest
P.O. Box 388
Norwood, CO 81423
(970)327-4261

Gunnison Ranger District
216 North Colorado
Gunnison, CO 81230
(970)641-0471

In Case of Emergency Dial 911



treadlightly!
LEAVING A GOOD IMPRESSION

Travel & recreate with minimum impact.
Respect the environment and the rights of others.
Educate yourself plan and prepare before you go.
Allow for future use of the outdoors, by leaving it better than you found it.
Discover the rewards of responsible recreation.
For more information on Tread Lightly!, go to www.treadlightly.org or call 1-800-966-9900.

The U.S. Department of Agriculture (USDA) prohibits discrimination in all its programs and activities on the basis of race, color, national origin, age, disability, and where applicable, sex, marital status, familial status, parental status, religion, sexual orientation, genetic information, political beliefs, reprisal, or because all or part of an individual's income is derived from any public assistance program. (Not all prohibited bases apply to all programs.) Persons with disabilities who require alternative means for communication of program information (Braille, large print, audiotape, etc.) should contact USDA's TARGET Center at (202) 725-2600 (voice and TDD). To file a complaint of discrimination, write to USDA, Director, Office of Civil Rights, 1400 Independence Avenue, S.W., Washington, D.C. 20250-9410, or call (800) 795-3272 (voice) or (202) 725-6382 (TDD). USDA is an equal opportunity provider and employer.

LEGEND

- Roads Open to Highway Legal Vehicles Only
- - - Roads Open to All Vehicles
- Trails Open to All Vehicles
- Trails Open to Motorcycles Only
- Special Vehicle Designation (See Blanket Statements)
- : : : Dispersed Camping
- Seasonal Designation (See Table)
- Other Public Roads
- Forest or Unit Boundary
- Non-National Forest System Lands within Uncompahgre National Forest
- Wilderness Area Boundary
- Lakes

0 1 2 3 4 5 Miles

N

PURPOSE AND CONTENTS OF THIS MAP

This map dated 08/01/2007 shows the National Forest System roads, National Forest System trails, and the areas on National Forest System lands in the Uncompahgre National Forest that are designated for motor vehicle use pursuant to 36 CFR 212.51. The map also contains a list of those designated roads, trails, and areas that enumerates the types of vehicles that are allowed on each route and in each area and any seasonal restrictions that apply on those routes and in those areas.

Designation of a road, trail, or area for motor vehicle use by a particular class of vehicle under 36 CFR 212.51 should not be interpreted as encouraging or inviting use, or to imply that the road, trail or area is passable, actively maintained, or safe for travel. Motor vehicle designations include parking along designated routes and at facilities associated with designated routes when it is safe to do so and when not causing damage to National Forest System resources. Seasonal weather conditions and natural events may render designated routes and trails impassable for extended periods. Designated areas may contain dangerous or impassable terrain. Many designated roads and trails may be passable only by high-clearance vehicles or four-wheel drive vehicles. Maintenance of designated roads and trails will depend on available resources, and many may receive little maintenance.

This motor vehicle use map identifies those roads, trails, and areas designated for the motor vehicle use under 36 CFR 212.51 for the purpose of enforcing the prohibition at 36 CFR 261.13. This is a limited purpose. The other public roads are shown for information and navigation purposes only and are not subject to designation under the Forest Service travel management regulation.

These designations apply only to National Forest System roads, National Forest System trails, and areas on National Forest System lands.

PROHIBITIONS

It is prohibited to possess or operate a motor vehicle on National Forest System lands, on the Uncompahgre National Forest other than in accordance with these designations (36 CFR 261.13).

Violations of 36 CFR 261.13 are subject to a fine of up to \$5,000 or imprisonment for up to 6 months or both (U.S.C. 3571(e)). This prohibition applies regardless of the presence or absence of signs.

This map does not display nor motorized uses, over-snow uses, or other facilities and attractions on the Uncompahgre National Forest. Obtain a forest visitor map for more complete information.

Designated roads, trails and areas may also be subject to temporary, emergency closures, and visitors must comply with signs notifying them of such restrictions. A national forest may issue an order to close a road, trail or area on a temporary basis to protect the life, health, or safety of forest visitors or the natural or cultural resources in these areas. Such a temporary and/or emergency closures are consistent with the Travel Management Rule (36 CFR 212.62(b); 36 CFR 261 subpart B).

The designation "road or trail open to all motor vehicles" does not supersede vehicle size or weight limits imposed through State traffic law.

OPERATOR RESPONSIBILITIES

Operating a motor vehicle on National Forest System roads, National Forest System trails, and in areas on National Forest System lands carries a greater responsibility than operating that vehicle in a city or other developed setting. Not only must the motor vehicle operators know and follow all appropriate traffic laws but they must also show concern for the environment as well as other forest users. The misuse of motor vehicles can lead to the temporary or permanent closure of any designated road, trail, or area. Operators of motor vehicles are subject to State traffic law, including State requirements for licensing, registration, and operation of the vehicle in question.

Motor vehicle use, especially off-highway vehicle use, involves inherent risks that may cause property damage, serious injury, and possibly death to participants. Riders should drive cautiously and anticipate rough surfaces and features, such as snow, mud, vegetation, and water crossings common to remote driving conditions. Participants voluntarily assume full responsibility for these damages, risks, and dangers. Motor vehicle operators should take care at all times to protect themselves and those under their responsibility.

Much of the Uncompahgre National Forest is remote, and medical assistance may not be readily available. Cellular telephones do not work in many areas of the Uncompahgre National Forest. Operators should take adequate food, water, first aid supplies, and other equipment appropriate for the conditions and expected weather.

ALWAYS REMEMBER TO RESPECT PRIVATE LAND! PROTECT YOUR PRIVILEGE. STAY ON DESIGNATED ROADS, TRAILS AND IN DESIGNATED AREAS.

You should read and understand this map in its entirety. If you have questions, please contact the Uncompahgre National Forest for clarification.

Road, trail, and area users must comply with this map, as well as all Federal, State, and local laws and regulations. Compliance with these rules is the responsibility of the user.

EXPLANATION OF LEGEND ITEMS

Roads Open to Highway Legal Vehicles Only:

These roads are open only to motor vehicles licensed under State law for general operation on all public roads within the State.

Roads Open to All Vehicles:

These roads are open to all motor vehicles, including smaller off-highway vehicles that may not be licensed for highway use (but not to oversize or overweight vehicles under State traffic law).

Trails Open to All Vehicles:

These trails are open to all motor vehicles, including both highway legal and non-highway legal vehicles.

Special Vehicle Designation:

This symbol indicates that the road or trail is open to classes of vehicles other than those listed above. Refer to the Blanket Statements for further instructions.

Trails Open to Motorcycles Only:

These trails are open only to motorcycles. Sidecars are not permitted.

Dispersed Camping:

: : :

This symbol is used along with a designated road to indicate that limited cross-county motor vehicle use is allowed within a specific distance of that route, solely for the purpose of dispersed camping. Refer to the Blanket Statements for specifics.

Seasonal Designation:

This symbol, used in conjunction with one of the other road or trail symbols, indicates that the road or trail is open only during certain portions of the year. Refer to the Seasonal and Special Designation Table for further instructions.

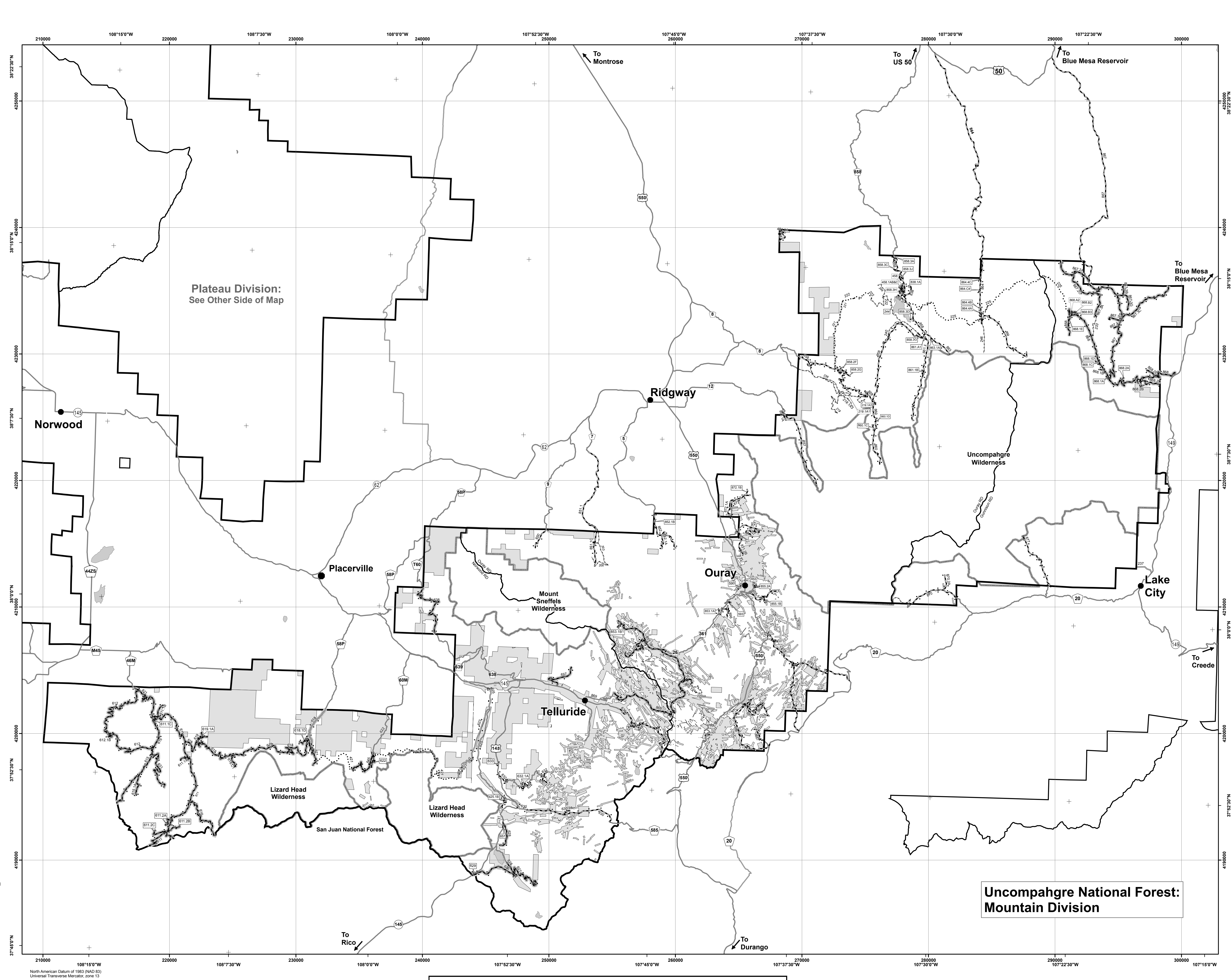

Uncompahgre National Forest:
Mountain Division

Seasonal and Special Vehicle Designations: Mountain Division

Route Number	Legend	Special Designation	Dates Allowed	Beginning Mile Post	Ending Mile Post
221	Trails open to motorcycles, with Seasonal Designation	Seasonal Designation	07/01-09/03	0.400	4.600
611, 611.1A, 611.1B, 611.2A, 611.2B, 611.2C, 611.30	Roads open to all vehicles, with Seasonal Designation	Seasonal Designation: All Highway Legal Vehicles, All Non-Highway Legal Vehicles Wider Than 50 inches	05/01-11/14	Entire Length	
612, 612.1B	Roads open to all vehicles, with Seasonal Designation	Seasonal Designation: All Highway Legal Vehicles, All Non-Highway Legal Vehicles Wider Than 50 inches	05/01-11/14	Entire Length	
616, 616.1A	Roads open to all vehicles, with Seasonal Designation	Seasonal Designation: All Highway Legal Vehicles, All Non-Highway Legal Vehicles Wider Than 50 inches	05/01-11/14	Entire Length	
616	Roads open to all vehicles, with Seasonal Designation	Seasonal Designation: All Highway Legal Vehicles, All Non-Highway Legal Vehicles Wider Than 50 inches	05/01-11/14	0.000	3.100
616	Roads open to all vehicles, with Seasonal Designation	Seasonal Designation: All Highway Legal Vehicles, All Non-Highway Legal Vehicles Wider Than 50 inches	05/01-11/14	0.000	11.801
616	Roads open to highway legal vehicles only, with Seasonal Designation	Seasonal Designation	05/01-11/14	11.801	14.027
616.1D, 616.C1	Roads open to all vehicles, with Seasonal Designation	Seasonal Designation: All Highway Legal Vehicles, All Non-Highway Legal Vehicles Wider Than 50 inches	05/01-11/14	Entire Length	
616, 616.1A	Roads open to all vehicles, with Seasonal Designation	Seasonal Designation: All Highway Legal Vehicles, All Non-Highway Legal Vehicles Wider Than 50 inches	05/01-11/14	Entire Length	
621, 622, 626, 627, 628, 631, 637	Roads open to all vehicles, with Seasonal Designation	Seasonal Designation: All Highway Legal Vehicles, All Non-Highway Legal Vehicles Wider Than 50 inches	05/01-11/14	Entire Length	
636	Roads open to all vehicles, with Seasonal Designation	Seasonal Designation: All Highway Legal Vehicles, All Non-Highway Legal Vehicles Wider Than 50 inches	05/01-11/14	8.590	12.770
646	Roads open to all vehicles, with Seasonal Designation	Seasonal Designation: All Highway Legal Vehicles, All Non-Highway Legal Vehicles Wider Than 50 inches	05/01-11/14	0.000	2.244
663.1B	Roads open to all vehicles, with Seasonal Designation	Seasonal Designation: All Highway Legal Vehicles, All Non-Highway Legal Vehicles Wider Than 50 inches	05/01-11/14	0.000	4.768
663.1C	Roads open to all vehicles, with Seasonal Designation	Seasonal Designation: All Highway Legal Vehicles, All Non-Highway Legal Vehicles Wider Than 50 inches	05/01-11/14	0.000	2.840
666, 666.1A, 666.1B, 666.1C, 666.1D, 666.1E, 666.2A, 666.2B, 666.2C, 666.2D, 666.2E, 666.2F, 666.2G, 666.3, 666.32	Roads open to all vehicles, with Seasonal Designation	Seasonal Designation: All Highway Legal Vehicles, All Non-Highway Legal Vehicles Wider Than 50 inches	05/01-11/14	Entire Length	
669	Roads open to all vehicles, with Seasonal Designation	Seasonal Designation: All Highway Legal Vehicles, All Non-Highway Legal Vehicles Wider Than 50 inches	05/01-11/14	7.080	11.103
669.1A	Roads open to all vehicles, with Seasonal Designation	Seasonal Designation: All Highway Legal Vehicles, All Non-Highway Legal Vehicles Wider Than 50 inches	05/01-11/14	0.000	0.942

United States Department of Agriculture

Forest Service

COLORADO

2007

America's Great Outdoors



Motor Vehicle Use Map

Uncompahgre National Forest

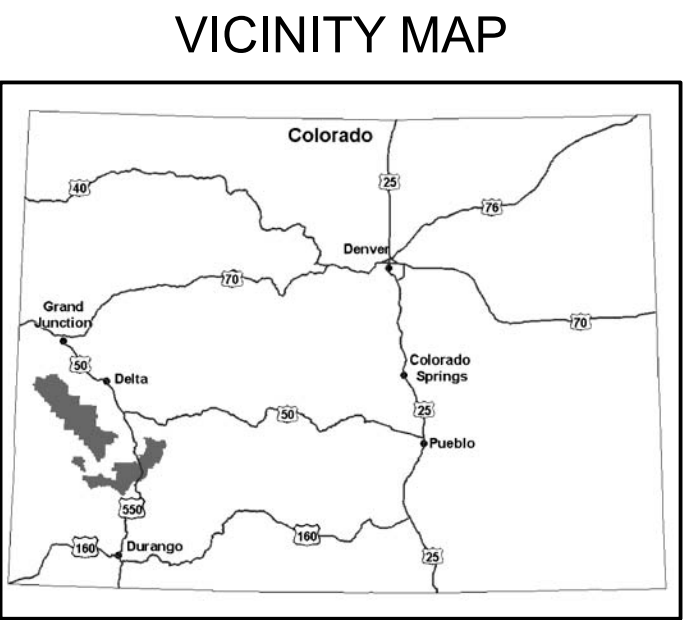

Information Sources

Supervisor's Office
Uncompahgre National Forest
2250 Highway 50
Delta, CO 81416
(970)874-6600
TTY:(970)874-6660

Grand Valley Ranger District
2777 Crossroads Blvd
Grand Junction, Co 81506
(Voice and TTY)
(970)242-8211

Ouray Ranger District
2505 S. Townsend
Montrose, CO 81401
(970)240-5300

Norwood Ranger District
1150 Forest
P.O. Box 388
Norwood, CO 81423
(970)327-4261

Gunnison Ranger District
216 North Colorado
Gunnison, CO 81230
(970)641-0471

In Case of Emergency Dial 911



treadlightly!
LEAVING A GOOD IMPRESSION

Travel & recreate with minimum impact.
Respect the environment and the rights of others.
Educate yourself plan and prepare before you go.
Allow for future use of the outdoors, by leaving it better than you found it.
Discover the rewards of responsible recreation.
For more information on Tread Lightly!, go to www.treadlightly.org or call 1-800-966-9900.

The U.S. Department of Agriculture (USDA) prohibits discrimination in all its programs and activities on the basis of race, color, national origin, age, disability, and where applicable, sex, marital status, familial status, parental status, religion, sexual orientation, genetic information, political beliefs, reprisal, or because all or part of an individual's income is derived from any public assistance program. (Not all prohibited bases apply to all programs.) Persons with disabilities who require alternative means for communication of program information (Braille, large print, audiotape, etc.) should contact USDA's TARGET Center at (202) 720-2600 (voice and TDD). To file a complaint of discrimination, write to USDA, Director, Office of Civil Rights, 1400 Independence Avenue, S.W., Washington, D.C. 20250-9410, or call (800) 795-3272 (voice) or (202) 720-6382 (TDD). USDA is an equal opportunity provider and employer.

FS-675-204

LEGEND

Roads Open to Highway Legal Vehicles Only

Roads Open to All Vehicles

Trails Open to All Vehicles

Trails Open to Motorcycles Only

Special Vehicle Designation (See Blanket Statements)

Dispersed Camping

Seasonal Designation (See Table)

Other Public Roads

Forest or Unit Boundary

Non-National Forest System Lands within Uncompahgre National Forest

Wilderness Area Boundary

Lakes

012345

Miles

N

PURPOSE AND CONTENTS OF THIS MAP

This map dated 08/01/2007 shows the National Forest System roads, National Forest System trails, and the areas on National Forest System lands in the Uncompahgre National Forest that are designated for motor vehicle use pursuant to 36 CFR 212.51. The map also contains a list of those designated roads, trails, and areas that enumerates the types of vehicles that are allowed on each route and in each area and any seasonal restrictions that apply on those routes and in those areas.

Designation of a road, trail, or area for motor vehicle use by a particular class of vehicle under 36 CFR 212.51 should not be interpreted as encouraging or inviting use, or to imply that the road, trail or area is passable, actively maintained, or safe for travel. Motor vehicle designations include parking along designated routes and at facilities associated with designated routes when it is safe to do so and when not causing damage to National Forest System resources. Seasonal weather conditions and natural events may render designated routes and trails impassable for extended periods. Designated areas may contain dangerous or impassable terrain. Many designated roads and trails may be passable only by high-clearance vehicles or four-wheel drive vehicles. Maintenance of designated roads and trails will depend on available resources, and many may receive little maintenance.

This motor vehicle use map identifies those roads, trails, and areas designated for the motor vehicle use under 36 CFR 212.51 for the purpose of enforcing the prohibition at 36 CFR 261.13. This is a limited purpose. The other public roads are shown for information and navigation purposes only and are not subject to designation under the Forest Service travel management regulation.

These designations apply only to National Forest System roads, National Forest System trails, and areas on National Forest System lands.

PROHIBITIONS

It is prohibited to possess or operate a motor vehicle on National Forest System lands, on the Uncompahgre National Forest other than in accordance with these designations (36 CFR 261.13).

Violations of 36 CFR 261.13 are subject to a fine of up to \$5,000 or imprisonment for up to 6 months or both (U.S.C. 3571(e)). This prohibition applies regardless of the presence or absence of signs.

This map does not display nor motorized uses, over-snow uses, or other facilities and attractions on the Uncompahgre National Forest. Obtain a travel visitor map for more complete information.

Designated roads, trails and areas may also be subject to temporary, emergency closures, and visitors must comply with signs notifying them of such restrictions. A national forest may issue an order to close a road, trail or area on a temporary basis to protect the life, health, or safety of forest visitors or the natural or cultural resources in these areas. Such a temporary and/or emergency closures are consistent with the Travel Management Rule (36 CFR 212.62(b); 36 CFR 261 subpart B).

The designation "road or trail open to all motor vehicles" does not supersede vehicle size or weight limits imposed through State traffic law.

OPERATOR RESPONSIBILITIES

Operating a motor vehicle on National Forest System roads, National Forest System trails, and in areas on National Forest System lands carries a greater responsibility than operating that vehicle in a city or other developed setting. Not only must the motor vehicle operators know and follow all appropriate traffic laws, but they must also show concern for the environment as well as other forest users. The misuse of motor vehicles can lead to the temporary or permanent closure of any designated road, trail, or area. Operators of motor vehicles are subject to State traffic law, including State requirements for licensing, registration, and operation of the vehicle in question.

Motor vehicle use, especially off-highway vehicle use, involves inherent risks that may cause property damage, serious injury, and possibly death to participants. Riders should drive cautiously and anticipate rough surfaces and features, such as snow, mud, vegetation, and water crossings common to remote driving conditions. Participants voluntarily assume full responsibility for these damages, risks, and dangers. Motor vehicle operators should take care at all times to protect themselves and those under their responsibility.

Much of the Uncompahgre National Forest is remote, and medical assistance may not be readily available. Cellular telephones do not work in many areas of the Uncompahgre National Forest. Operators should take adequate food, water, first aid supplies, and other equipment appropriate for the conditions and expected weather.

ALWAYS REMEMBER TO RESPECT PRIVATE LAND! PROTECT YOUR PRIVILEGE. STAY ON DESIGNATED ROADS, TRAILS AND IN DESIGNATED AREAS.

You should read and understand this map in its entirety. If you have questions, please contact the Uncompahgre National Forest for clarification.

Road, trail, and area users must comply with this map, as well as all Federal, State, and local laws and regulations. Compliance with these rules is the responsibility of the user.

EXPLANATION OF LEGEND ITEMS

Roads Open to Highway Legal Vehicles Only:

These roads are open only to motor vehicles licensed under State law for general operation on all public roads within the State.

Roads Open to All Vehicles:

These roads are open to all motor vehicles, including smaller off-highway vehicles that may not be licensed for highway use (but not to oversize or overweight vehicles under State traffic law).

Trails Open to All Vehicles:

These trails are open to all motor vehicles, including both highway legal and non-highway legal vehicles.

Special Vehicle Designation:

This symbol indicates that the road or trail is open to classes of vehicles other than those listed above. Refer to the Blanket Statements for further instructions.

Trails Open to Motorcycles Only:

These trails are open only to motorcycles. Sidecars are not permitted.

Dispersed Camping:

This symbol is used along with a designated road to indicate that limited cross-county motor vehicle use is allowed within a specific distance of that route, solely for the purpose of dispersed camping. Refer to the Blanket Statements for specifics.

Seasonal Designation:

This symbol, used in conjunction with one of the other road or trail symbols, indicates that the road or trail is open only during certain portions of the year. Refer to the Seasonal and Special Designation Table for further instructions.

Uncompahgre National Forest:
Mountain Division

Seasonal and Special Vehicle Designations: Mountain Division						
Route Number	Legend	Special Designation	Dates Allowed	Beginning Mile Post	Ending Mile Post	
221	Trails open to motorcycles, with Seasonal Designation	Seasonal Designation	07/01-09/03	0.400	4.600	
611, 611.1A, 611.1B, 611.2A, 611.2B, 611.2C, 611.30	Roads open to all vehicles, with Seasonal Designation	Seasonal Designation: All Highway Legal Vehicles, All Non-Highway Legal Vehicles Wider Than 50 inches	05/01-11/14	Entire Length		
612, 612.1B	Roads open to all vehicles, with Seasonal Designation	Seasonal Designation: All Highway Legal Vehicles, All Non-Highway Legal Vehicles Wider Than 50 inches	05/01-11/14	Entire Length		
616, 616.1A	Roads open to all vehicles, with Seasonal Designation	Seasonal Designation: All Highway Legal Vehicles, All Non-Highway Legal Vehicles Wider Than 50 inches	05/01-11/14	Entire Length		
616	Roads open to all vehicles, with Seasonal Designation	Seasonal Designation: All Highway Legal Vehicles, All Non-Highway Legal Vehicles Wider Than 50 inches	05/01-11/14	0.000	3.100	
616	Roads open to all vehicles, with Seasonal Designation	Seasonal Designation: All Highway Legal Vehicles, All Non-Highway Legal Vehicles Wider Than 50 inches	05/01-11/14	0.000	11.801	
616	Roads open to highway legal vehicles only, with Seasonal Designation	Seasonal Designation	05/01-11/14	11.801	14.027	
616.1D, 616.C1	Roads open to all vehicles, with Seasonal Designation	Seasonal Designation: All Highway Legal Vehicles, All Non-Highway Legal Vehicles Wider Than 50 inches	05/01-11/14	Entire Length		
616, 616.1A	Roads open to all vehicles, with Seasonal Designation	Seasonal Designation: All Highway Legal Vehicles, All Non-Highway Legal Vehicles Wider Than 50 inches	05/01-11/14	Entire Length		
621, 622, 626, 627, 628, 631, 637	Roads open to all vehicles, with Seasonal Designation	Seasonal Designation: All Highway Legal Vehicles, All Non-Highway Legal Vehicles Wider Than 50 inches	05/01-11/14	Entire Length		
636	Roads open to all vehicles, with Seasonal Designation	Seasonal Designation: All Highway Legal Vehicles, All Non-Highway Legal Vehicles Wider Than 50 inches	05/01-11/14	6.590	12.770	
646	Roads open to all vehicles, with Seasonal Designation	Seasonal Designation: All Highway Legal Vehicles, All Non-Highway Legal Vehicles Wider Than 50 inches	05/01-11/14	0.000	2.244	
663.1B	Roads open to all vehicles, with Seasonal Designation	Seasonal Designation: All Highway Legal Vehicles, All Non-Highway Legal Vehicles Wider Than 50 inches	05/01-11/14	0.000	4.768	
663.1C	Roads open to all vehicles, with Seasonal Designation	Seasonal Designation: All Highway Legal Vehicles, All Non-Highway Legal Vehicles Wider Than 50 inches	05/01-11/14	0.000	2.840	
666, 666.1A, 666.1B, 666.1C, 666.1D, 666.1E, 666.2A, 666.2B, 666.2C, 666.2D, 666.2E, 666.A2, 666.B3, 666.B3	Roads open to all vehicles, with Seasonal Designation	Seasonal Designation: All Highway Legal Vehicles, All Non-Highway Legal Vehicles Wider Than 50 inches	05/01-11/14	Entire Length		
669	Roads open to all vehicles, with Seasonal Designation	Seasonal Designation: All Highway Legal Vehicles, All Non-Highway Legal Vehicles Wider Than 50 inches	05/01-11/14	7.080	11.103	
669.1A	Roads open to all vehicles, with Seasonal Designation	Seasonal Designation: All Highway Legal Vehicles, All Non-Highway Legal Vehicles Wider Than 50 inches	05/01-11/14	0.000	0.942	